



HEIDI'S HEALTHY CANASTA PAYMENT PLANS

USE THE TABLE BELOW TO DETERMINE A PAY LEVEL

***WE ENCOURAGE CUSTOMERS TO CHOOSE THE PAYMENT PLAN THAT BEST SUITS THEM AND REFLECTS THEIR HOUSEHOLD INCOME.**

\$15.00

- 1 PERSON - <\$30,000**
- 2 PEOPLE - <\$50,000**
- 3 PEOPLE - <\$70,000**
- 4+ PEOPLE - <\$90,000**

\$18.00

- 1 PERSON-\$30,000-\$50,000**
- 2 PEOPLE-\$50,000-\$70,000**
- 3 PEOPLE-\$70,000-\$90,000**
- 4+ PEOPLE-\$90,000-\$100,000**

\$20.00

- 1 PERSON->\$50,000**
- 2 PEOPLE->\$70,000**
- 3 PEOPLE->\$90,000**
- 4+ PEOPLE->\$110,000**



PRE-ORDER BY MONDAYS @ 10AM
EMAIL: HEIDISHEALTHYCANASTA@GMAIL.COM
PHONE: 929-685-3552

PICK UP YOUR BAG ON TUESDAY'S AT
THE MARY MITCHELL FAMILY AND YOUTH CENTER
2007 MAPES AVE. BRONX, NY 10460

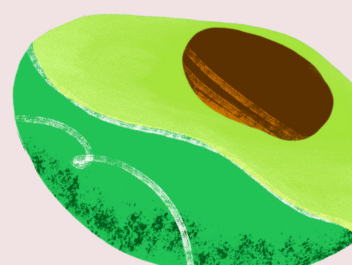
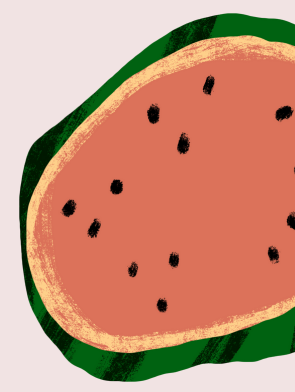



HEIDI'S HEALTHY CANASTA PLAN DE PAGO

UTILICE LA SIGUIENTE TABLA PARA DETERMINAR UN NIVEL SALARIAL

***ALENTAMOS A LOS CLIENTES A ELEGIR EL PLAN DE PAGO QUE MEJOR SE ADAPTE A ELLOS Y REFLEJE LOS INGRESOS DE SU HOGAR.**

\$15.00
1 PERSONA - <\$30,000
2 PERSONAS - <\$50,000
3 PERSONAS - <\$70,000
4+ PERSONAS - <\$90,000

\$18.00
1 PERSONA-\$30,000-\$50,000
2 PERSONAS-\$50,000-\$70,000
3 PERSONAS-\$70,000-\$90,000
4+ PERSONAS-\$90,000-\$100,000

\$20.00
1 PERSONA->\$50,000
2 PERSONAS->\$70,000
3 PERSONAS->\$90,000
4+ PERSONAS->\$110,000

PEDIDO ANTICIPADO ANTES DE LOS LUNES @ 10AM
CORREO ELECTRÓNICO: HEIDISHEALTHYCANASTA@GMAIL.COM
TELÉFONO: 929-685-3552

REGOGE TU MALETA EL MARTES A LAS
EL CENTRO FAMILIAR Y JUVENIL MARY MITCHELL
2007 MAPES AVE. BRONX, NY 10460

